Medical Claims Specialist

SB223 Workflow
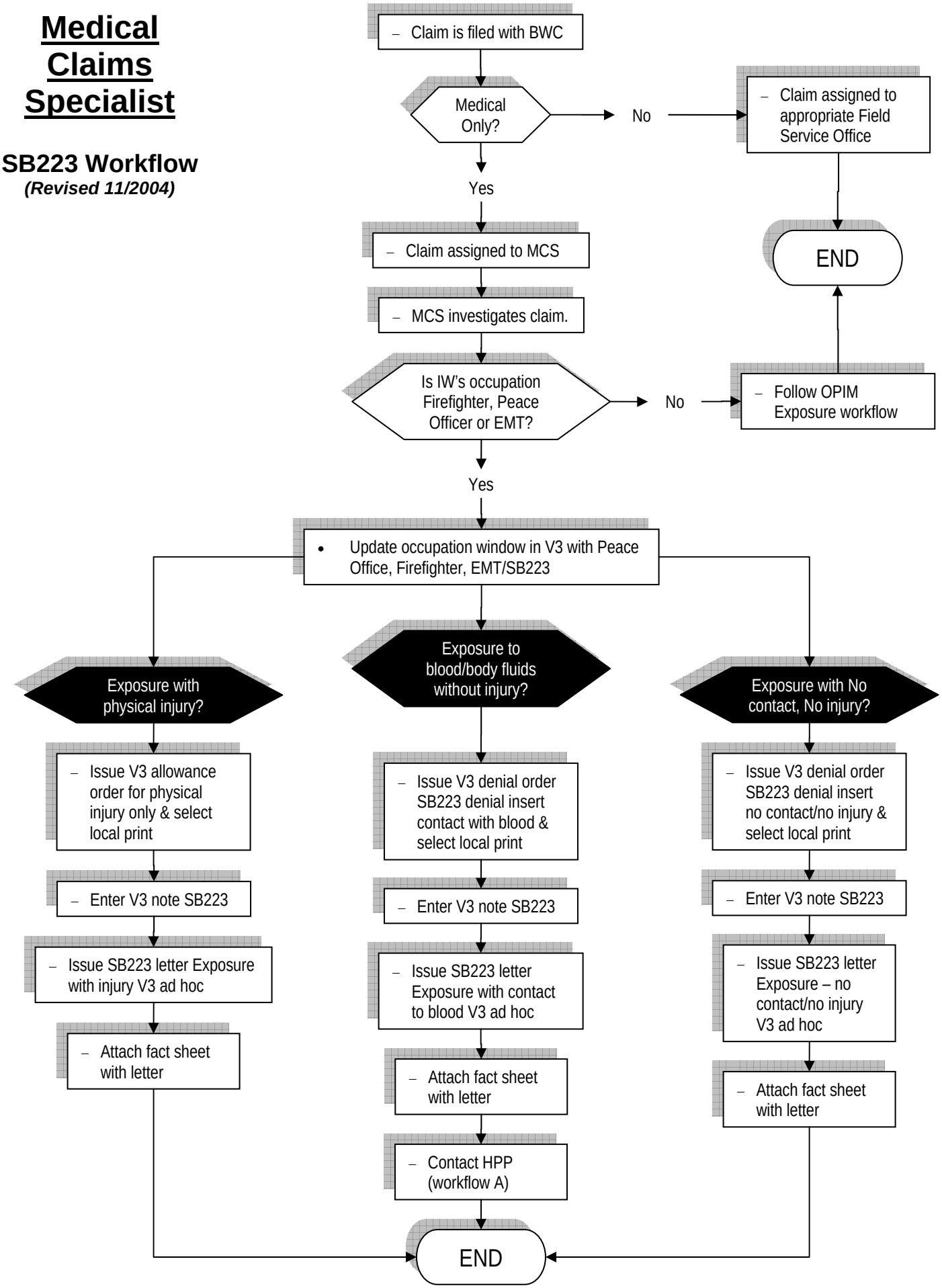
(Revised 11/2004)